

CLIENT: BUILDER BOB  
AUTHORIZED SITE LOCATION  
YOUR TOWN, WASHINGTON

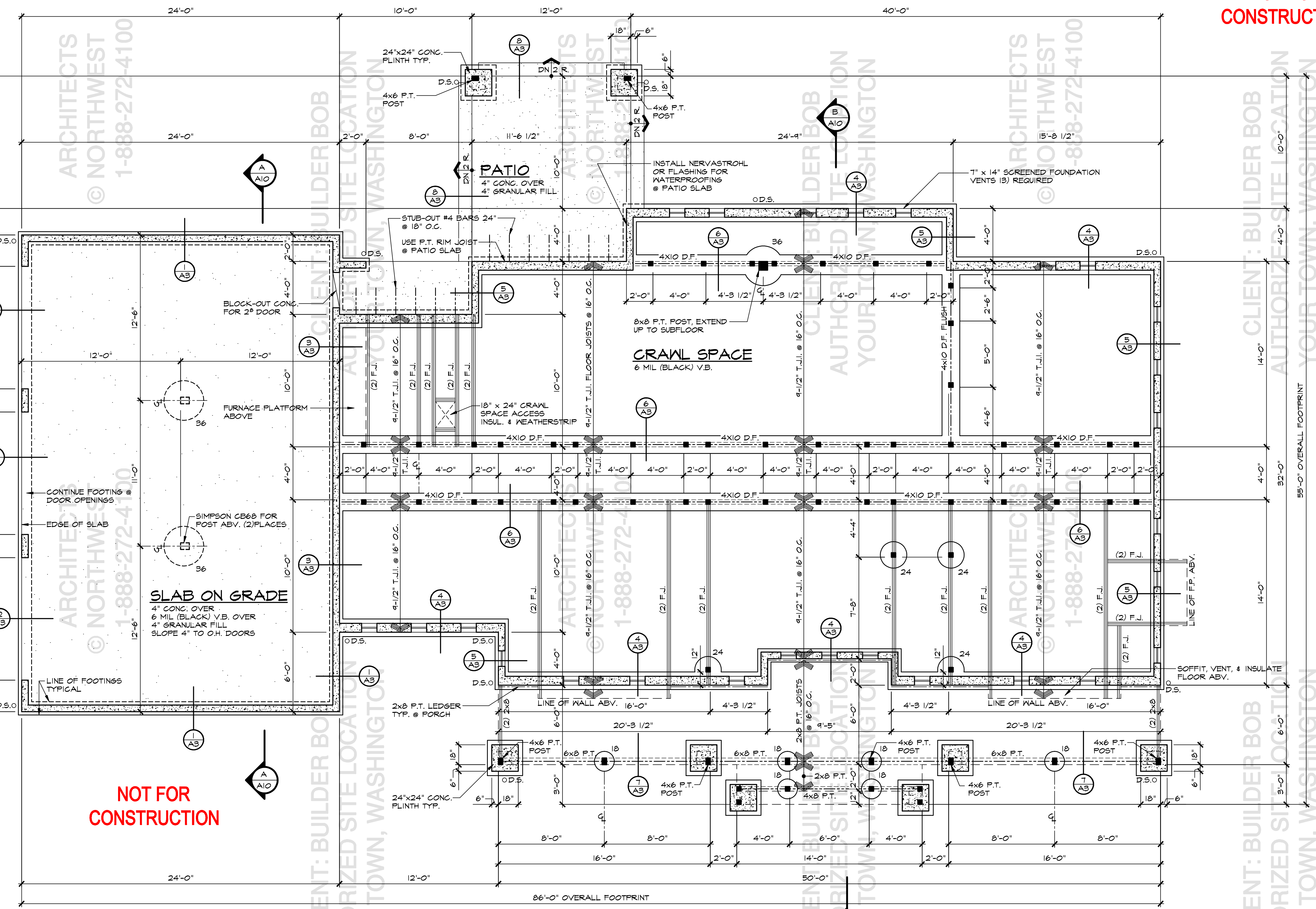

NOT FOR CONSTRUCTION

NOT FOR CONSTRUCTION

### FOUNDATION PLAN

SCALE: 1/4" = 1'-0"

- FOUNDATION NOTES:**
1. CONTRACTOR SHALL VERIFY ALL NOTES, DIMENSIONS & CONDITIONS PRIOR TO CONSTRUCTION.
  2. ALL FOOTINGS TO REST ON UNDISTURBED SOIL. ALL WOOD IN CONTACT WITH CONCRETE TO BE PRESSURE TREATED.
  3. ALL WOOD IN CONTACT WITH CONCRETE TO BE PRESSURE TREATED.
  4. SOFFIT, VENT & INSULATE CANTILEVERED AREAS.
  5. STEP FOUNDATION PER SITE CONDITIONS.
  6. 1500 P.S.F. ASSUMED SOIL BEARING CAPACITY SHALL BE VERIFIED IN-FIELD.
  7. SEE SHEET A1 FOR ADDITIONAL NOTES.

- FLOOR FRAMING NOTES:**
1. CONTRACTOR SHALL VERIFY ALL NOTES, DIMENSIONS & CONDITIONS PRIOR TO CONSTRUCTION.
  2. ALL FLOOR JOISTS TO BE 4 1/2" T.J.I. SERIES 110 @ 16" ON CENTER UNLESS NOTED OTHERWISE (U.N.O.)
  3. ALL BEAMS & HEADERS TO BE 4x10 DF#2 U.N.O.
  4. PROVIDE SOLID BLOCKING OVER SUPPORTS.
  5. PROVIDE FIRE BLOCKING @ ALL PLUMBING PENETRATIONS.
  6. ■ INDICATES POINT LOAD SUPPORTED BY (2) STUDS, U.N.O.
  7. ALL WOOD IN CONTACT WITH CONCRETE TO BE PRESSURE TREATED.
  8. SEE SHEET A1 FOR ADDITIONAL NOTES.

NOTE: SEE 'S' SHEETS FOR LATERAL INFORMATION & ENGINEERING DETAILS

SYMBOL	FOUNDATION NOTES
36"	36" DIAMETER X 12" THICK CONG. FOOTING W/ 2 - #4 BARS EACH WAY POST AND CONNECTION PER PLAN
24"	24" DIAMETER X 12" THICK CONG. FOOTING W/ 2 - #4 BARS EACH WAY POST AND CONNECTION PER PLAN
18"	18" DIAMETER X 8" THICK CONG. FOOTING W/ 2 - #4 BARS EACH WAY POST AND CONNECTION PER PLAN

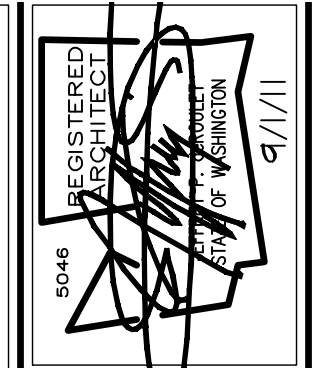

REGISTRATION NO. 1996  
TROY CLYMER  
ARCHITECT  
LICENSE NO. 1996  
STATE OF WASHINGTON  
DATE: 9/1/11

ARCHITECTS NORTHWEST  
18915-145th AVENUE NE SUITE 100  
WOODINVILLE, WA 98072  
OFFICE (425) 485-9900 FAX: (425) 487-6585  
WWW.ARCHITECTSNW.COM

BUILDER BOB  
PLAN M3920B35-0

DESIGNED BY: TC DATE: 1996  
DRAWN BY: SMD DATE: 4/20/01  
PROJECT MANAGER: TROY CLYMER  
REVISED BY: JRA DATE: 9/1/11

LATERAL BY: XXXX DATE: XXXX  
LATERAL JOB NUMBER: XXX-XXX

A4  
A10

ANW WOODVILLE OFFICE  
JOB NUMBER: W10XXX